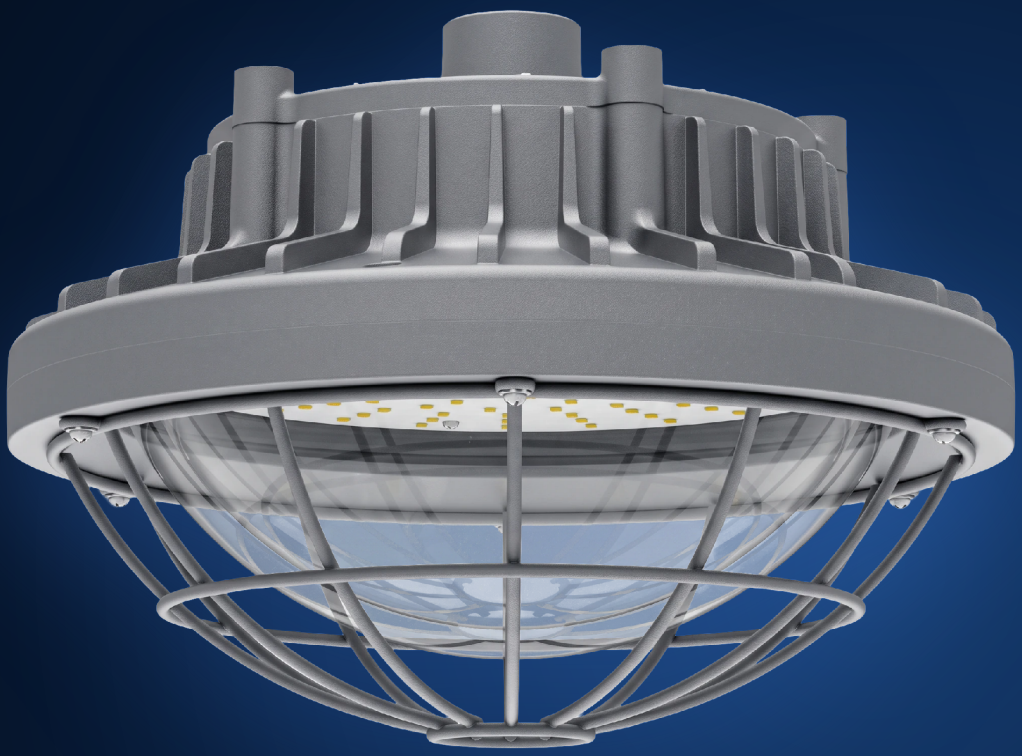

30–80 W · EXPLOSION PROOF

Explosion-Proof High Bay 30–80 W

Explosion-Proof High Bay 30–80 W.

10,400 lm	130 lm/W	80 W	AC 100–240 V / 277 V, 50/60 Hz
MAXIMUM OUTPUT (80 W)	EFFICACY AT MAXIMUM WATTAGE	MAXIMUM-WATTAGE MODEL	INPUT VOLTAGE

PROJECT _____ TYPE _____ CATALOG NO. _____ DATE _____

Specification

Values below apply only where stated. Blank source fields are shown as “Not stated”; no value is inferred.

POWER FACTOR	0.97	HOUSING MATERIAL	Die-cast aluminum (ADC12)
LENS MATERIAL	Tempered glass	CONDUIT ENTRY	3/4"-14 NPT
OPERATING TEMPERATURE	-40°C to +50°C (-40°F to 122°F)		

Model data

Maximum-wattage cover values are taken from 80 W.

Variant	Wattage	Lumen output	CCT	CRI	Input voltage	Dimensions	Efficacy	Weight	Mounting
30 W	30 W	3,900 lm	3000 / 4000 / 5000 / 5700 / 6500K	Not stated	AC 100–240 V / 277 V, 50/60 Hz	200 × 157 mm	130 lm/W	3.0 kg	Ceiling / wall mount, 0° to ±90° adjustable
40 W	40 W	5,200 lm	3000 / 4000 / 5000 / 5700 / 6500K	Not stated	AC 100–240 V / 277 V, 50/60 Hz	200 × 157 mm	130 lm/W	3.0 kg	Ceiling / wall mount, 0° to ±90° adjustable
60 W	60 W	7,800 lm	3000 / 4000 / 5000 / 5700 / 6500K	Not stated	AC 100–240 V / 277 V, 50/60 Hz	300 × 204 mm	130 lm/W	7.0 kg	Ceiling / pole / wall mount, 0° to ±90° adjustable
80 W	80 W	10,400 lm	3000 / 4000 / 5000 / 5700 / 6500K	Not stated	AC 100–240 V / 277 V, 50/60 Hz	300 × 204 mm	130 lm/W	7.0 kg	Ceiling / pole / wall mount, 0° to ±90° adjustable

Product page: https://allmaxlighting.com/products/explosion-proof-high-bay-30-80w/ · Source record: Allmax Catalog 2026 (redesigned), page 51.